

# APPENDIX A - LAND ADJOINING NORTHWAY/FAIRWAY SCHOOL.

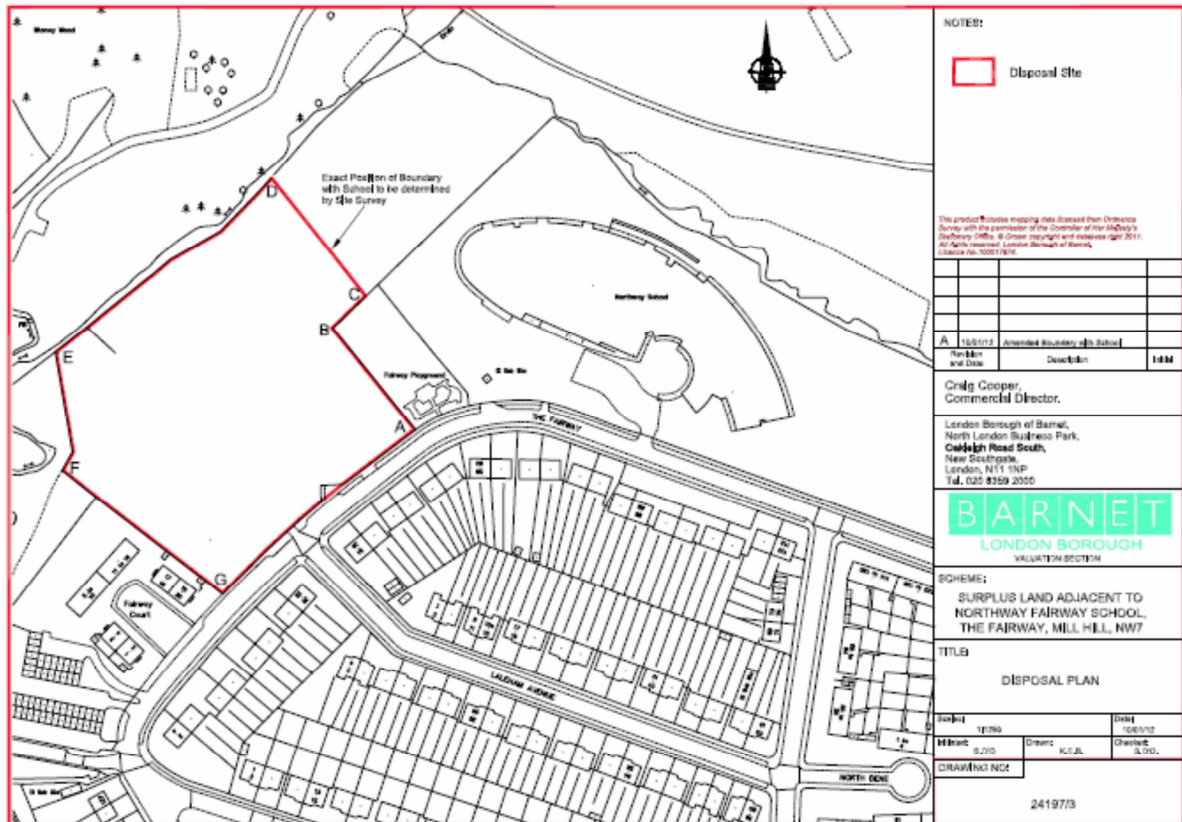

# APPENDIX B – LAND ADJOINING BROADFIELDS SCHOOL.

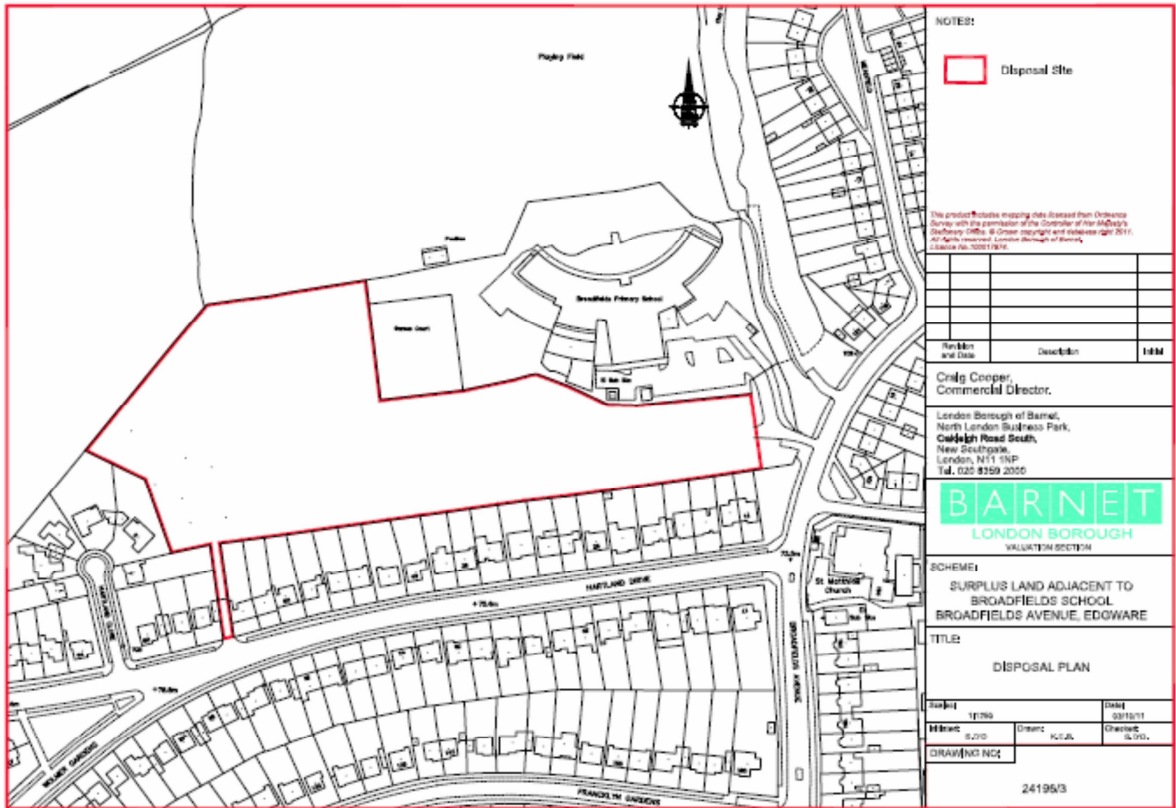

**NOTE:**

Disposal Site

This product contains mapping data licensed from Ordnance Survey with the permission of the Controller of Her Majesty's Stationery Office. © Crown copyright and database right 2011. All Rights Reserved. London Borough of Barnet, Licence No. 100017616.

Revision	Description	Date

**Craig Cooper,**  
Commercial Director.

London Borough of Barnet,  
North London Business Park,  
**Colindale Avenue South,**  
New Southgate,  
London, N11 1SP  
Tel: 020 8359 2000

**BARNET**  
LONDON BOROUGH  
VALUATION SECTION

**SCHEME:**  
SURPLUS LAND ADJACENT TO  
BROADFIELDS SCHOOL  
BROADFIELDS AVENUE, EDOWARE

**TITLE:**  
DISPOSAL PLAN

Project:	1E196	Date:	03/10/11
Market:	6.210	Drawn:	FJ/LA
Checked:		Checked:	6.210

**DRAWING NO:**  
24195/3

# APPENDIX C- LAND ADJOINING WHITINGS HILL SCHOOL.

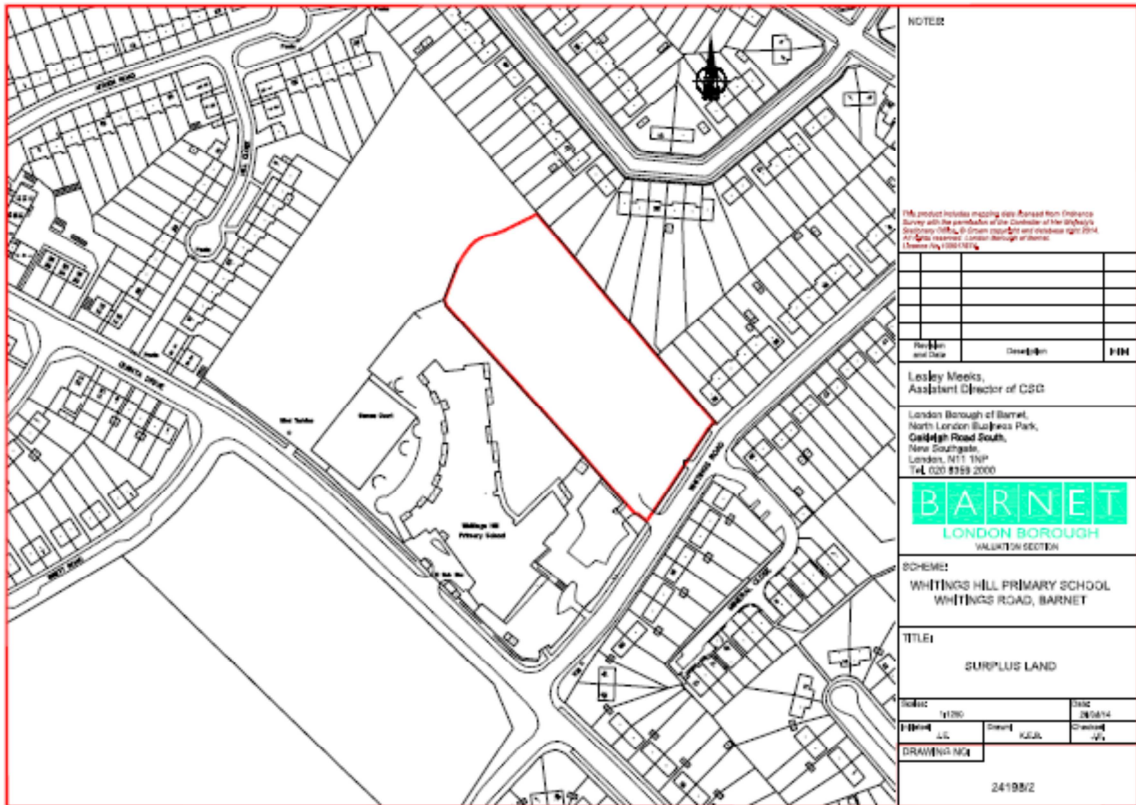

NOTES

This product includes mapping data derived from Ordnance Survey with the permission of the Controller of the Ordnance Survey. All rights reserved. Ordnance Survey copyright 2014. All rights reserved. London Borough of Barnet. Drawing No: 24198/2

Lesley Meeks,  
Assistant Director of CSO  
London Borough of Barnet,  
North London Business Park,  
Caldwell Road South,  
New Southgate,  
London, N11 1SP  
Tel: 020 8359 2000



SCHEME:  
WHITINGS HILL PRIMARY SCHOOL  
WHITINGS ROAD, BARNET

TITLE:  
SURPLUS LAND

DATE:	Y200	Sheet	NO
1:1000	LL	K2/L	2/1

DRAWING NO:  
24198/2

**APPENDIX D- LAND AT COPPETTS ROAD.**

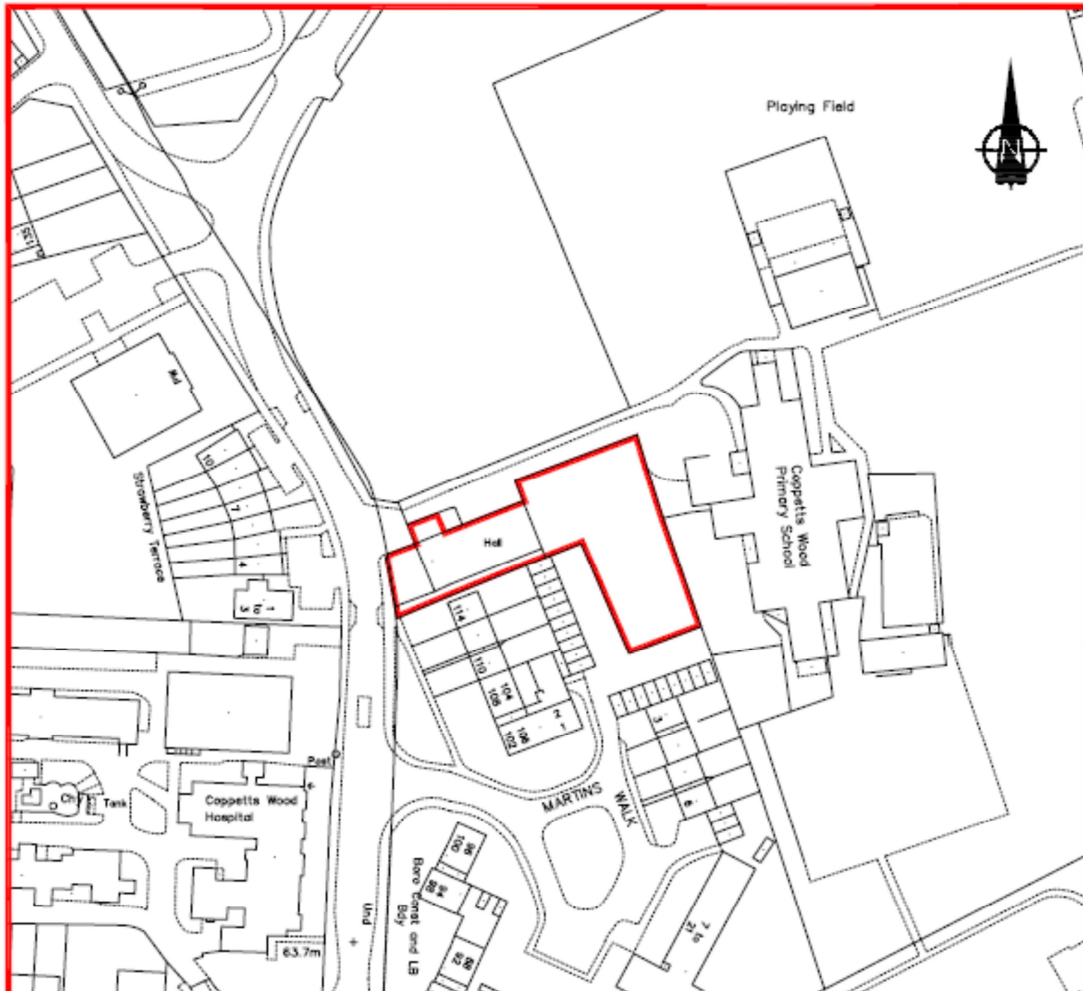

**APPENDIX E- LAND AT MOXON STREET.**

